ESTABLISHED 1784.
Oldest Daily Newspaper in the United States and Best Advertising Medium in Northern Virginia.

Alexandria Gazette.

For this section—Partly cloudy today and tomorrow; little change in temperature.

VOL. CXXXV—No. 140. ALEXANDRIA GAZETTE THURSDAY, JUNE 12, 1919. PRICE ONE CENT.

Library of Congress

RECEPTION HELD FOR WAR HEROES

Enjoyable Time Had by Men Who Served During Conflict

COMMUNITY SING

At Christ Church Yard at 7.45 Tonight.—K. C. Celebration Tomorrow Night at Lyceum Hall.

Under the auspices of the local chapter of the American Red Cross a reception was last night tendered the soldiers, sailors and marines in the War Camp Community Service Hall, it being a part of the program of jubilee week.

Hundreds attended as did also many of the mothers, sisters, wives and other relatives of the men.

During the evening there was dancing and singing and an enjoyable time had by all present. Selections was given by a quartet under the leadership of Bernard Hamilton.

The program tonight provides for a community sing which will be given in Christ Church yard at 7:45 o'clock.

The singing will be led by Herbert Wall, band leader from Camp Humphreys. There will be three distinctive groups of songs, Southern melodies, camp and patriotic songs.

Space will be reserved for all returned men and for those who wear the ribbon badge. For them admittance to the yard will be on Columbus street. The gates will be opened at 7:15. Washington street gates will be opened at 7:30 o'clock.

Every man, woman and child are cordially invited and at 7:45 o'clock promptly the singing will begin.

Last year our thoughts were with our absent boys and part of the pleasure of these things were that in spirit over here we could join with them over there in our camp songs, and now we are grateful, indeed that our victorious boys are home once more and we can sing these songs together.

Refreshments for the boys will be served in the Parish Hall at the conclusion of the singing by the Red Cross.

In the event of rain the sing will be staged in Armory Hall.

K. C. Night Tomorrow

The official program for tomorrow provides for an entertainment at 8.30 o'clock at the Lyceum Hall. It will be Knights of Columbus night. All soldiers, sailors and marines regardless of whether or not they are members of that order are cordially invited as they were in the camps both here and overseas by that organization.

A special program has been arranged for the occassion and refreshments will be served.

Memorial Mass Tomorrow

Tomorrow morning at St. Mary's Catholic Church at 8 o'clock there will be special memorial mass in memory of those members of St. Mary's congregation who made the supreme sacrifice both here and abroad while serving the colors.

It is especially requested that all those of the congregation who were in the service attend in a body wearing their uniforms.

Rev. Louis Smet, rector of St. Mary's will be celebrant of the mass.

Six heroes who made the supreme sacrifice, who were members of this congregation follow: Lee Magner, Eugene Wilburn, Thomas W. Cook, William Northrup, and John Wilburn, all of whom died in France, and Herbert Bernhardt, who died at Camp Lee.

THE BELVOIR

Management G. B. Ashby, formerly of Raleigh Hotel Washington, D. C.
SUPPER DANCES
Every evening 9 to 12 p. m., tables reserved. Phone 169.

Will the mothers, Fathers, and wives who have not received their white ribbon badges for "Home Coming Week" call at 700 Duke street and get them.

WELCOME HOME PROGRAM FOR WEEK

Thursday, June 12th:
Community Sing, Christ Church Yard at 7 p. m., space reserved for soldiers and members of family wearing white ribbons.

Friday, June 13th:
K. of C. Night. Lyceum Hall 8.30 p. m.

Saturday, June 14th:
Masonic night at Masonic Temple at 8 p .m.

WELCOME HOME PROGRAM FOR WEEK

For Colored Soldiers

Thursday, June 12.
Smoker for men in uniform at the Colored Soldiers Club at 8.30 p. m.

Friday, June 13.
Trip to Howard Theater for returned soldiers.

Saturday, June 14.
Dance for Men in Uniform at the Colored Soldiers Club at 8.15 p. m.

All colored returned soldiers of this city are requested to meet at the soldiers' Club at 5 o'clock Tuesday for the parade.

CHARTER GRANTED TO ALEX IMPROVEMENT COMPANY

The State Corporation Commission has granted a charter to the Alexandria Improvement Company with a maximum capital stock of $50,000 and a minimum of $1,000. Purposes are a general real estate business. Officers are: N. S. Greenaway, president; C. A. Callahan, vice president; E. E. Carver, secretary, all of Alexandria.

The commission also has granted an amendment to the charter of Murphy and Ames, Inc., Rosslyn, increasing capital stock from $40,000 to $100,000. Officers are George H. Rucker, president; W. P. Ames, secretary.

I. O. O. F., WILL CELEBRATE JUBILEE WEEK TOMORROW

The degree staff of Potomac Lodge No. 38, Order of Odd Fellows, will observe jubilee week tomorrow night by exemplifying "Who is my Brother and friend."

At the conclusion of the degree the women of Liberty Rebekah Lodge will give a strawberry and ice cream festival in the assembly hall and on the lawn. The public is invited.

DIVORCE MILL BUSY

Decrees Given in Five Cases in Corporation Court.

A divorce from bed and board has been granted in the corporation to Maggie Self Booth from Nathan D. Booth, Final decrees for divorce on the ground desertion were handed in the following cases: Helen A. Simmons Rigby from Arthur P. Rigby, Fannie S. Rothschild from Harry Rothschild; Doris O. Birnbaum from Joseph Birnbaum; Henrietta Ridgeway Douglas from Solomon Rody Douglas..

COCKEY BUILDING SOLD TO JOSEPH HAYMAN

Joseph Hayman has purchased from John G. Cockey and wife the three-story brick building on the south side of King street between Pitt and St. Asaph streets.

The upper floors of the building will be converted into an apartment by Mr. Hayman.

NEW OFFICE BUILDING

William F. Smith, who recently purchased the old Washington Hall building, 622, 624 and 626 King street, is having the two upper floors of that structure converted into an office building. The building will have eighteen office rooms and will be hereafter known as the Smith building.

SEEKS TO BECOME REPUBLIC

Copenhagen, June 12.—A movement has started in Schleswig-Holstein aiming at the creation of an independent republic, Berlin newspapers say. The republic would be separate from Prussia and would cede no territory to Denmark.

TELLS OF WORK OF COMMITTEE

Owing to Confusion Regarding Welcome Home Week Statement Issued

WORKED FOR HEROES

Satisfaction at Having Received Plaudits of Soldiers For Whom They Have Organized and Worked.

On account of a general confusion of ideas relative to the Home Coming Entertainments for Alexandria Heroes the Executive Committee deems it expedient to clarify the intents and acts of the men and women who have made sacrifices to thrill the hearts of our Heroes with the warmth of home:

Organization

At a mass meeting held in the Auditorium of the Chamber of Commerce on May 22nd, 1919, at 11 o'clock, a permanent Welcome Home Committee was organized and resolutions providing for a general plan of entertainment for the week of June 8th to 14th, were unanimously adopted. The attendance was approximately two hundred.

Financial

Committees were appointed to solicit contributions to pay the expenses of the best obtainable programs. After reports of the Committees were received it was found necessary to have a larger sum to successfully carry out the resolutions adopted by the mass meeting. The Executive Committee then met and entered into a contract with the Broadway Shows which will give the committee an additional revenue for the expenses of the celebration and a fund towards a permanent testimonial in honor of the Heroes of the World War.

Expenses

The Court of Honor was contracted for and built. King street has been decorated from Fairfax street to the Union Station. Successive entertainments have been given and these will be continued, music has been provided for the parade, block dance and other features. The total balance on hand after paying expenses will be used for a permanent testimonial as directed by the mass meeting.

Financial Statement

At the close of the Welcoming Home Celebration a statement of all revenues and expenses will be published in the Gazette.

(General)

The men and women of the Executive Committee are not conscious of having done anything in violation of law or hurtful to the morals of the community which we love and live in.

Relative to the shows, we followed the precedents of years—indeed the last of these not thirty days ago. Three similar entertainments have shown here during the past ninety days.

It is gratifying to have received the plaudits of the local Heroes. For them we have organized and worked. Signed, Robt. S. Jones, Chairman.

WAR-TIME PROHIBITION

Administration Leaders Believe President Will Abolish Measure

President Wilson will, by proclamation, abolish war time prohibition scheduled to become operative on July 1, administration leaders at the Capitol asserted yesterday.

There is no indication that the House Judiciary Committee proposes to act upon the recommendation made in his message that the ban be lifted on beer and light wines and direct action is expected by the President before he leaves Paris after the peace session.

POLICE FORCE IS KILLED

Automobile Overturns While Official is Taking Injured Officer To Hospital

Captain A. Smith, of Newport News police, was killed yesterday when a patrol wagon in which he was taking an unconscious patrolman to the hospital was overturned in an automobile accident.

The captain was crushed to death beneath the vehicle.

SEARCH FOR BOY

Allen Wyatt Left Home in Alexandria, a Week Ago.

Search is being made for Allen Wyatt, 12 years old, of Rosemont, who disappeared from his home a week ago. The police department of Washington is aiding the anxious parents in their endeavors to find some trace of the son.

Young Wyatt had been in poor health for some time and his parents decided to let him stay out of school for a short time. Laely he had expressed a desire to work, and, wishing the boy to be contented, his father tried to get work for him but found that he was too young. He was last seen by one of his boy friends and told him that he was going to Washingon to get work.

SALE OF CITY BONDS IS SATISFACTORY

$100,000 Bring $101,470.—Bear Five Per Cent Interest.

COMMITTEE GRATIFIED

Finance Committee Awards Bonds to Cincinnati Firm.—Funds for School and Public Improvements.

The $100,0000 school and improvement bonds of the city of Alexandria offered for sale by the city to the highest bidder today were awarded by the finance committee to Seasongood and Mayer, a large bonding house in Cincinnati, they being the highest bidder.

The bonds were sold for $101,470, in other words each $100 bond brought 1.47 cents. The bonds bear five per cent interest.

It is of interest to the citizens and also very gratifying to the finance committee to know that Alexandria bonds are in demand. The next highest bidder for the bonds volunteered the statement that Alexandria bonds as are selling as high as U. S. Victory Bonds.

The bonds are to be issued in $1,000 denomination and are to be paid off at the rate of $3,000 each year, beginning July 1, 1922. The interest thereon will be payable semi-annually on January and July first of each year.

A part of the money from the sale of these bonds will be used for the erection of a public school for colred boys and girls and the residue for other improvements contemplated.

RECOVERS LARGE VERDICT

Richmond, June 12.—Clarence C. Ford, of 424 North Thirty-third St., was awarded a verdict of $10,000 against A. G. Backus, of Norfolk, in the Circuit Court of that city Tuesday in a suit for slander.

The case grew out of the searching of the home of Backus by prohibition inspectors several weeks ago and the filing of charges of theft against Ford and Guy Horner of a diamond ring, valued at $700.

The charges against the inspectors were dropped later, and suit was entered by Ford for damages, which was won by him Tuesday. At the time of the search Ford was an inspector

GRAND JURY PROBE RESUMED TODAY

Examine Witnesses Anent Carnival Exhibiting Here

REPORT ON HEALTH

Situation as Satisfactory as Can be Under Existing Conditions Declare Jury in its Report.

A grand jury, which yesterday morning convened in the corporation court with Judge Barley presiding, and which was adjourned over until Friday was reassembled this morning and Judge Barley again asked the jury to make an investigation of the carnival company using the city's streets.

In his charge to the jury this morning the judge stated he had a talk with the chief of police, who stated that he had interviewed the committee having the carnival in charge and they had assumed all responsibility and that it was not his purpose to interfere at present. The judge said that as the matter now stands it is clearly up to the grand jury.

Immediately afterward the jury resumed its probe of sanitary conditions.

This afternoon the jury resassembled and heard testimony of a number of members of the Welcome Home Committee.

They will report on this matter late this afternoon it is expected.

At the conclusion of the morning session of court the jury made the following report relative to the sanitary conditions here: "The grand jury after an exhaustive investigation of the general sanitary condition of the city find that the present conditions while not ideal are as satisfactory as can be under the circumstances.

"We find hearty co-operation between the health department and city council, and the city council is about to make ample provisions for the protection of the health of our citizens by the adoption of the recommendations of the health department.

There are certain unsanitary conditions existing due to imperfect surface drainage which are fully set forth in a chart prepared by the health department which we recommend for correction as soon as possible.

"We find that the Alexandria Water Company failed to live up to a certain city ordinance approved August 30, 1918, and the evidence shows that in each violation it was impossible to comply with the above mentioned requirements of said ordinances. We are assured that the filtration plant, which is now nearing completion, will largely correct this difficulty. We further find that the above Alexandria Water Company and the health department are cooperating fully.

PRINCE SHOOTS HIMSELF

Paris, June 12.—Crown Prince Charles of Rumania is suffering from a bullet wound in the leg, which he inflicted himself, according to news reaching Paris. The wound is not regarded as serious.

ATTENTION!

To the boys in khaki.

All soldiers, sailors and marines, who saw service at home or abroad are cordially invited to the Masonic Welcome at the Masonic Temple, Saturday, night June 14th at 8 p. m.

This will be an open meeting to all soldiers, sailors and marines who are not Masons as well as to those who are Masons.

All other members of the fraternity are invited to be present to welcome our heroes.

A few speeches, a lot of music, plenty of refreshments.

Under the auspices of Alexandria Washington Lodge No. 22A. F. and A. M.

C. PAGE WALLER, Jr.
Secretary.

Soldiers and Sailors

You are invited to Y. M. S. L. Hall Duke Street, Friday, June 13th, at 8.30 p. m.

All Are Welcome

Music singing and refreshments

Come and be Our Guests

FITZGERALD COUNCIL
KNIGHTS OF COLUMBUS

PAGEANT TOMORROW

Will be Staged at 7 P. M., on High School Campus

The health pageant, which will be participated in by 2,000 public school children, will be staged at 7 o'clock tomorrow evening on the campus of the Alexandria High School

An elaborate program has been prepared, and it is expected, that affair will attract several thousand spectators, especially the mothers of the children participating

A contest for queen of the pageant was held recently and Miss Marcia Harmon was chosen queen of the pageant.

FORBIDDEN TO BREW PASSOVER BEVERAGE

A Jewish custom which has prevailed for centuries will disappear from America when the national prohibition amendment goes into effect if a ruling handed down by the Commissioner of internal revenue stands.

Jewish families have brewed from grapes and whey, "mead," a wine served at the feast of the passover. A large beaker full of mead is passed around the table and each member of the family takes a drink.

Under the ruling of the internal revenue office this wine cannot be made at home, and can only be sold from bonded warehouses, the purchasers being required to give bond that the wine is for sacramental purposes. Any wine brewed on premises except those of a bonded winery will be prima facie evidence that the wine is intended for beverage purposes and therefore in violation of the Federal statutes.

SAYS BUDAPEST IS STARVING

German Correspondent Asserts Bela Kun is Intolerable

Berlin, June 12.—Misery caused by hunger, civil war and a shortage in money exists in Budapest according to a special correspondent of the Tageblatt, of Berlin, who has succeeded in evading the Hungarian Communist censorship by a roundabout way.

"Bela Kun" the correspondent says, "has grown intolerable again now that the Czechs are fleeing before the Magyars and the Roumanians are weakening, Budapest, however, is slowly starving because the peasants not noly have boycotted the capital but will no tsell food unless paid with real money or in goods neither of which is available."

LACK ONLY TWO NAMES

Senators Are Expected to Sign Names to Petitions Before Sunset

Richmond, June 12.—Before the sun sets tonight the proposed special session of the General Assembly of Virginia, called by the legislators themselves for the purpose of of matching Federal appropriations for postroads, may be an assured fact.

If one interpretation of the language of the Constitution is taken as the correct one, the Virginia Good Roads Association, which brought the question of an extraordinary session to the fore and which apparently, will see it through to a successful conclusion, has now six more sginatures than is required to bring the solons to Richmond.

Following another construction of the organic law of the State, the good roads advocates must yet secure the names of two members of the Senate in order to have the session clinched.

President Lupton said yesterday afternoon that the association had the Seantors in view and they probably will send in their signatures before the end of the day.

Our In-Built Auto Tire Repairs, outlast the casing Alexandria Auto Supply, Work done when promised Alexandria Auto Supply Co., 104 South Washington Street.

HAPPENINGS ABOUT CITY TOLD IN BRIEF

The centerpiece donated by Mrs. James B. Martin to St. Rita's Church, was drawn by Miss Rosa Penn.

Lieut. Berryman Green, associated with the American Military Mission in Berlin, has just received a promotion to captaincy.

In the Corporation Court today in the chancery suit of C. S. T. Burke, trustee, against Edith Quienbery and others a decree was entered appointing Mr. Burke special commissioner to convey property.

Mrs. Florence B. Arnold and Mr. David Kent Garnett, both of this city, were married today at the parsonage of the First Baptist Church, Rev. Dr. E. B. Jackson, pastor. The bridegroom is agent for the Maryland Steamship Company. Mrs. Arnold is superintendent of the Anne Lee Memorial Home for the Aged. Following the ceremony the couple left for Atlantic City where they will spend their honeymoon.

EDITOR ABANDONS HOPE

Zureventlow Declares Huns Expect Few Crumbs From Peace Table

Berlin, June 12.—Disputes among the allies at the peace table are "family quarrels," and Germany, being outside the family," would be foolish to build any hopes upon them, for there is no chance of the hostile alliance being disrupted.

With this argument, Count Ernst Zureventlow, leading pan-German firebrand, counters in his Deutsche Tages Zeitung the widespread view in Germany that the allied coalition may collapse and Germany might still snatch a diplomatic victory out of the jaws of military defeat.

"We ourselves are to blame for the severity of the peace terms," is the main thread of his logic. He bitterly denounces the weakness of the German governments since Prince Max, of Baden, admitted Germany's war guilt instead of proving her innocence, which he says would have been an easy thing. Thus, he avers, Germany allowed the "French and English Machiavellis" to convince President Wilson she alone is to blame, and for him to abandon his founteen points.

GERMANS ANSWER FOCH

Agree to Evacuate Lithuania And Letiva

Berlin, June 12.—In reply to the demand made by Marshal Foch on May 28 regarding the maintenance of German forces in Lithuania and Letvia north of a certain line, Germany has presented a note to the Allied Armistice Commission at Spa asserting that according to Article XII of the armistice, Germany has the right to carry out a withdrawal, which has already begun, in the regions formerly belonging to Russia. The German note says that Germany does not object to abandoning the territory south of the line marked out.

The systematic evacation of Lithuania and Letvia, it adds, probably will be finished in six to eight weeks. General von der Goltz, the German commander in that part of Russia, has received orders not to interfere in the internal affairs of Letvia. Regarding the concentration of troops mentioned by Marshal Foch, the German reply says it is only a question of units which have since been removed from the Baltic provinces.

FATAL CLASH AT DALLAS

Nonunion Lineman Killed and Two Others injured in Street Battle

Dallas, Tex., June 12.—A. J. Fisher, a nonunion lineman employed by the Dallas Light and Power Company, was shot and killed in a clash here yesterday between strike sympathizers and nonunion men taking the places of striking employees of the company.

Two other men were injured. Allen Lecroy, a nonunion lineman, was slugged, and the police report another had been shot in the leg.

The lineman and electricians of the power company have been on strike several weeks, asking shorter hours and increased pay.

Alexandria Gazette AND VIRGINIA ADVERTISER

PUBLISHED EVERY AFTERNOON
Except Sunday
By the Alexandria Gazette Corporation
317 King Street, Alexandria, Va.

HOWARD W. SMITH, President and Treasurer
WILLIAM A. SMOOT ... Vice-President
MICHAEL T. DWYER ..... Editor

Entered at the Postoffice at Alexandria, Virginia, as second class matter.

GERMAN TRIUMPH

The Senate is in possession of stolen property, knowing it to be stolen. In accordance with the usual form it asked the President for a copy of the treay "if not incompatible with public interests," and then, without waiting for a copy from the only source from which it has a right to receive it, and without regard to the public interests which might be affected, and as to which the President is the only constitutional judge, it prints it as a public document, inserts it in the Congressional Record, and distributes it to the newspapers.

The peace treaty was printed in full by Germany, in an effort to arouse German public opinion against it and to start backfires behind the peace conference. Germany distributed copies in America and the Allied countries, and the Republican Senators, with a single honorable exception, and aided by a handful of Democratic senators, make themselves an organ of German propaganda by their attacks upon a treaty not yet before the Seante, and give it the widest publicity.

The Philadelphia Record says "a more scandalous and scurrilous act was never before committed by the Senate. Futile as German propaganda has generally been, it has been eminently successful in a Republican Senate. The Republican Senators have done all in their power to aid the propaganda of the nation's enemy.

"And there was no move for this infamous piece of treachery except malice and criminal partisanship. A full abstract of the treaty had already been issued officially, and the full text differs in no important respect from the abstract. The unprecedented, unwarranted and unconstitutional action of the Senate was inspired solely by a desire to thwart the President, who was pursuing the usual and constitutional course."

WAR ON TOBACCO, TEA AND COFFEE

Intoxicated by their successful battle against intoxicants, the reformers are gathering their forces for a nation-wide crusade against tobacco, tea and coffee, in an effort to wipe out all the stimulants which enslave modern humanity."

So says he Journal of American Medicine in an editorial, and continues:

"Flushed with an exaltation which only the privileged missionary can feel, they have firmly resolved to rid mankind of all its wicked habits. Having struck the death-knell of John Barleycorn, they now aim at making a cemetery of man's most innocent and consoling sins. Their program is a sort of Bartholemew's slaughter of stimulants. The epicure must blanch with terror as he contemplates this dire campaign to make his routine of virtuous living. To the disciple of refined eruption the Day of Doom seems to be approaching.

"A contest of the greatest magnitude may, therefore, be looked forward to. Already spokesmen for these industries have accepted the challenge.

The reformers were able to make out a convincing case against liquor, which laid itself open to many just charges. But it will be a more difficult task to show that tobacco is a vicious element in the life of the individual or of society, and it will perhaps be even more difficult to prove tha tea and coffee are a force for evil.

"On the side of those who will fight to maintain these elements will be the natural affection which the public has for these lesser evils of civilization, which, in the intense and trying circumstances we are living under today, have become a necessity to those who need a whip to goad on thier highly taxed energies and heir greatly tried nerves.

"We are told that the campaign to eliminate tea and coffee will not be commenced until a fitting and harmless substitute for these drinks is found. A substitute, to be effective, must be adequate; and how can it be adequate unless it has all the marks and the properties of that which it replaces? The task of the reformers in this instance will certainly not be an easy one."

DIES A-BORNING

The recently proclaimed Republic of the Rhineland seems to have died a-borning. It never showed any vitality except in that part of the Rhineland which the French are occupying

The Philadelphia Inquirer says "why the French should desire the separation of the Rhineland from the German Reich and its conversion into an independent nation is, of course, obvious. If that were done, not only would Germany be greatly weakened through the loss of a province whose mineral wealth is necessary to its prosperity, but a buffer State would be created whose exsitence would render the invasion of France somewhat more difficult. This is Marshal Foch's constant preoccupation, and could he have had his way not only the Sanre Valley, but the whole valley of the Rhine, would have been brought under French control, not from territorial covetousness but simply as a precautionary measure. The next best thing would have been the erection of a Rhenish Republic, but of that there is not at present any visible hope.

OPPOSE GERMAN TOYS

"Until Germany has shewn a change of heart, can we as a nation conscientiously allow our children to play with the toys made by hands that applauded the sinking of the Lusitania?"

This is the question that the War Mothers of Maryland will put to the Baltimore republic at a mass-meeting to be held tomorrow for the purpose of protesting against the distribution of the three cargoes of German made toys that arrived in Baltimore within the last two weeks. It is the object of he organization to rouse public sentiment against using the German toys to such an extent as to make it necessary to put a stop to their importation into this country.

Editor of the Gazette:

As a citizen, tax-payer and one of those being so royally "Welcomed Home," I desire to enter a protest against the public and private criticism, both unjust and hypocritical, being heaped upon the committee in charge of Jubilee Week for the soldiers.

It is especially unfortunate that at this late hour, public spirited women and men, who have served faithfully and unselfishly throughout the war, should now find themselves on the defensive. It is utterly inconceivable that "most of our good citizens," as published in an article in last night's issue of the Gazette, "are indignant at the state of affairs in the public streets of Alexandria."

Whatever may be the fault of our citizens, certainly they have excellent memories. It is plainly absurd to think of any good citizen getting unduly exercised over the "present state of affairs" when he recalls how, just a few years back, this whole town was wide open,—when the cheapest and the meanest grog shops and dens dotted nearly every corner of our City limits and even main thoroughfares. The good citizen remembers that it was chiefly by the vote of men like those now constituting this committee that this sad condition of affairs was eternally wiped out. The present state of affairs is but for one week and if the good citizen is inclined to draw comparisons, he is so thankful that the old conditions are done with that he is not heard to complain one bit about what is happening now.

The committee, as every one knows, was organized publicly. Every citizen was invited to attend, to lend their service, to give their aid. If anyone failed, when he had the opportunity, to take part in this public conference, if anyone had any other method of entertainment to offer, but was willing for someone else to do the work (as is too often the case), when it ill becomes him or her now to make any criticism whatsoever.

Unfortunately, some of the critics are so much out of town, keep themselves away so far from public spirited endeavor, that it is hard for them to get a proper viewpoint of any situation at all. Surely this is the time for civic patriotism—for our citizens to stand behind the men and women who are unselfishly trying, in their best judgment, to entertain the boys. We want no civic slackers. We want no men who put themselves in the class of the anti-Americans who could see no good in anything our Government did during the war.

Maybe the Carnival is a sort of nuisance in many respects; maybe it does cause a sacrifice to someone's business. But before criticising, remember that you had an opportunity to make your suggestion but failed; remember that this form of entertainment has been provided for the boys who have endured more nuisances and made more sacrifices than you have ever known. Certainly if they could endure hardships, even death, that your civic government and your business might endure forever, then surely you can stand a week's inconvenience for their sakes without a whimper.

Certainly the men who went away from here to do their part, no matter where, nor how big or small, are with this committee to a man. And no persons and no one person can impugn their motives, their morals, their constant high standing in the community by either caring criticism or public arraignment.

Mr. and Mrs. Committee, let the band play on!

40-1t J. RANDALL CATON

(Communicated)

To Editor of Gazette:

My dear Sir:

Having read the editorial of your valuable paper under the date of June 11, permit me to say that, my mind, he colored people of Alexandria have demonstrated in every possible manner their loyalty to every worthy undertaking that has been started here.

That the colored people failed to be represented in the parade on the 10th instant, was due entirely to the fact that they did not receive due notice.

I am sure that any one who doubts the loyalty of the colored citizens of Alexandria, have but to refer to the drive for the Alexandria Hospital, the Red Cross and the recent Liberty Loan drives which they assisted in sending over the top.

Any opinion or suggestion contrary to the fact that the colored people of Alexandria are 100 per cent loyal, is entirely erroneous and without just foundation.

Very truly yours,
Samuel S. Tucker, Jr.,
Chairman, Colored Citizens Committee.

CLARK SCOLDS OPPONENTS

Washington, June 12.—Continued Republican attacks on the administration's conduct of the war drew a sharp speech in the House yesterday from former Speaker Clark.

"Two can play at this game of political harpooning," Mr. Clark declared. "It has been one-sided long enough. We Democrats have sat here day after day and listened to you nag and nag and nag. I for one am sick of it. You have found fault with everybody and everything, basing your charges on groundless assumptions.

"An investigation of war activities has been started. Of course, you will find things that were not exactly as they might have been, but I will assert that you will find nothing of major importance if the investigation is conducted fairly."

ICE TEA GLASSES,
LEMON SQUEEZER,
CORK PULLER,
CAN OPENER
ICE PICK AND TONGS
Ice Shaver, Milk Shaker Picnic Sets, Paper Napkins
All can be found at
R. E. KNIGHT & SON
621-625 KING STREET

Farm For Sale
On account of other business I am offering my valuable farm and country home, 'Valusia' on the Little River Turnpike, 2½ miles west of Alexandria for sale at a very attractive price. Address, C. A. Gwinn, Alexandria, Va. Phone 652-J-3.

People Will Buy If You Tell Them About the Things You Have to Sell
ADVERTISE
SAYS THE
U. S. DEPARTMENT OF LABOR
The American public is a buying public, It has the money to spend and will spend it if you will show them the need for spending it. Therefore—Advertise!
This is the message from the Department of Labor to all live, progressive merchants who believe in the future prosperity of America.
Tell your story through the press and reach the greatest number of potential customers at the smallest cost.
Advertising, intelligently planned and executed, is the surest, quickest, and most economical means of securing sales—stimulating business.
U. S. DEPARTMENT OF LABOR
W. B. WILSON, Secretary
ROGER W. BABSON,
Director General, Information and Education Service.

Cook With Electricity
THE REASONS WHY
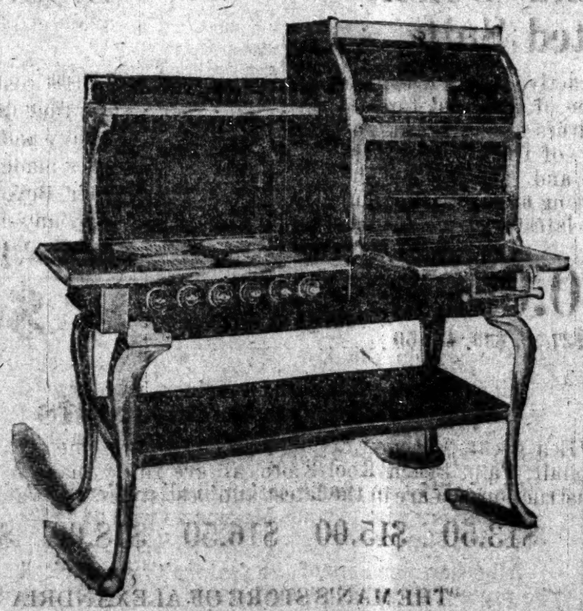
SIMPLICITY OF OPERATION
CLEANLINESS
GENERAL ECONOMY
SAVING IN WORK
SAVING IN FOOD
CALL OR LET US CALL AND DEMONSTRATE
Alexandria County Lighting Co.
524 King Street

SWAN BROS.
Store opens 8.30 a. m. closes 6 p. m. except Saturday
Welcome Home Heroes
Women's Washable
Ready-to-Wear
LARGE VARIETY TO CHOOSE FROM
Women's Gingham Street Dresses, all sizes each $3.98 to $5.98
Women's Gingham House Dresses, all sizes each $1.69 to $4.98
Women's Gingham and Percale Bungalow Aprons, $1.50, $1.98, $2.50
Women's Smocked Street Hand Embroidered Middy Blouses, $3.98 and $4.98
Women's Wash Silk Kimonos each $3.98, $4.98 $5.98
Women's Crepe Kimonos each $1.69 to $6.00
Women's Lawn Kimonos, each $2.98
Women's Percale Dressing Sacques, each 98c
Women's Gingham Under Skirts each 98c and $1.50
Women's White Voile Waists each $1.25 to $6.00
New Butterick Patterns, at pattern counter 15c, 20c, 25c, 30c

Victory Pattern in Cut Glass
VERY PRETTY AN ENTIRELY NEW
Oyster Cocktail Glasses, a dozen $7.50
Grape Juice Glassas, a dozen $7.50
Sherbet Glasses, a dozen $8.00
Iced Tea With Handle, a dozen $9.00
Sweet Cider, a dozen $9.00
Water Goblet, a dozen $9.00
Lemonade, a dozen $0.00
Water Sea, pitcher and six tumblers $9.00
Flower Vases ..... $1.50 to $7.50
Also Celery trays, Spoonholders, Bowls, Plates and Other Things
H. W. Wildt & Son
106 NORTH ROYAL STREET

Your Opportunity
To Buy
Excellent King Street Properties
We Have Several Fine Locations
From
PITT STREET TO HENRY STREET
Call and let us Show Them to You
Graham & Ogden
530 KING STREET ALEXANDRIA, VA.

First National Bank
ALEXANDRIA, VA.
THE OLDEST NATIONAL BANK IN VIRGINIA
The Largest and Strongest Bank in the City
The Service Rendered by this Bank is Evidenced by its Phenomenal Growth.
Resources March 5, 1917 ..... $1,829,331.47
" " 4, 1918 ..... $2,020,055.80
" " 4, 1919 ..... $2,849,965.94

OUR ICE SERVICE STATIONS
No. 2—406 South Alfred Street
No. 3—317 North Alfred Street
No. 4—Commerce and Payne Streets
Are now open, where ice will be sold at
Plant Prices
Less than 100 lbs. ..... 40c per 100 lbs.
100 to 600 lbs. ..... 35c per 100 lbs.
Quanities in excess of 600 pounds at plant only
Mutual Ice Company
CAMERON AND UNION STREETS

LEAK TRACED TO LAMONT

Davison as Head of Red Cross Sought Copy and Received it

The responsibility for the "leak" on the peace treaty from Paris to Wall Street has been definitely traced to Thomas W. Lamont, a member of the Commission on Reparations of the Peace Conference by appointment by President Wilson, and a member of the firm of J. P. Morgan & Co.

It was Mr. Lamont who gave a copy of the treaty to Henry P. Davison in Paris on May 9, not in their capacity as bankers but as members of the Red Cross. The copy was brought to New York by Mr. Davison and given to former Senator Elihu Root, who showed it to Senator Lodge. It was this copy which Senator Lodge held in his hands and studied "for an hour and a half" as he informed the Senate in presenting the charge that the treaty was in Wall Street hands.

The facts were clearly established yesterday morning when the Senate Committee on Foreign Relations in opening the investigation of the "leak" heard the testimony of Mr. Root, Mr. Davison, J. P. Morgan and Frank A. Vanderlip.

Stop Itching Skin

There is one safe, dependable treatment that relieves itching torture and skin irritation almost instantly and that cleanses and soothes the skin.

Ask any druggist for a 35c or $1 bottle of Zemo and apply it as directed. Soon you will find that irritations, pimples, blackheads, eczema, blotches, ringworm and similar skin troubles will disappear.

A little Zemo, the penetrating, satisfying liquid, is all that is needed, for it banishes most skin eruptions, makes the skin soft, smooth and healthy.

The E. W. Rose Co., Cleveland O.

We handle these tires because they alone give our customers more than they pay for.

The Cups *won't skid* on wet, slippery pavements.

The *quality* remains the highest—unvarying.

The *service* is *guaranteed*—per warranty tag—for

6,000 Miles

MT. VERNON AUTO CO.
115-117 N. St. Asaph St.

DIVER CAPTURES U-BOAT

Tapped Message to Surrender on Conning Tower With Hammer

Extraordinary things happened to the American destroyer flotilla as they hunted the German submarine, but the strangest adventure of all came in a British port where some of our ships were tied up. A German submarine mine layer had wormed its way in and was letting out its mines when the crew was startled by a tapping on the conning tower. Some one with a hammer tapped out this message in international code:

"Rise and surrender or depth charge will be exploded against your hull."

The commander of the submarine was too confused to act, and again came the dashes and dots spelling out a warning: "Depth charge has been wired and lowered."

Then up came the submarine, and a thoroughly frightened commander surrendered to the destroyers. The man who hammered out the message was a diver at work on a sunken ship in the harbor.

"I saw this feller," he said. "I used to know the international Morse code in the Navy, so I tapped him the message with my hammer."

"Was there a depth bomb, as you told him?"

"No! That was bluff. I figured that if I could scare the submarine to the surface the destroyers would have no trouble in taking care of it."—Forum.

MYSTIC SHRINERS ELECT

Indianapolis, Ind., June 12.—Conrad V. Dykemen, of Brooklyn, was elected imperial high priest of the Ancient Arabic Order, Mystic Shrine, at the annual election of the Imperial Council here today. His selection upset the routine of the election, because it has been the custom to elevate the officrs one station each year. John J. Jones, of Oklahoma City, the imperial oriental guide, for the past year, would have become the high priest under that arrangement.

MADAM ALLEN

Palmist, Clairvoyant and Business Adviser

Located at 812 F. St., N. W.

Washington, D. C.

Guarantees to read your entire life, past, present and future. Gives true advice on business, love, health and family affairs. Tells the name of your future husband or wife and what to do to be successful in life. Tells you what business is most lucky for you, and what part of the world will be more successful for you. Advises how to gain and hold a good position, she tells if the one you love is true or false and causes speedy marriage with the one of your choice. Brings the separated together, makes happiness between man and wife. She tells you the secret of being happy and successful in anything you take in hand. Her advice will remove all obstacles and evil influence. One visit to Madam Allen will repay you for disappointments in all others. Satisfaction guaranteed or no charges. No one in trouble turned away, money or no money. Readings $1.00. Hours 9 a. m. to 9 p. m. 139-26t

WOODMEN ON STRIKE

385 Leave Cheat Mountain And Demand Eight Hour Day

Harrisonburg, June 12.—Woodmen employed by the West Virginia Pulp and Paper Company, operating extensively on Cheat mountain and along the border of the two Virginias, struck last week.

The district being isolated, news has just been received that on last Friday about 385 are said to have come down off the mountain and that others have since quit, their demands being for an eight hour day. According to information the company shows no signs of yielding, having removed all its stock from the camps on the mountain and announcing to the strikers that a shut down for six months had been decided upon. The hasty removal of the stock was prompted by a possible resort to violence leading to the destruction of the railroad and other property of the company. It is stated that the trouble was brought about by one or more union agitators at work among the woodmen, most of whom were receiving $3.89 and "straight board."

NOT AFFECTED BY STRIKE

Telegraph Operators in Virginia Generally Stick to Jobs

Lynchburg, Va., June 12.—The local office of the Western Union, Postal and American Telephone and Telegraph Companies were not affected by the telegraphers' strike yesterday. Indications are that there will be no operators to join the strikers here.

Richmond, Va., June 12.—Officials of the Western Union offices here reported yesterday that their force showed up 100 per cent yesterday morning and that business was uninterrupted while the Postal service here was also in no way impaired, despite the fact that there have been walkouts in Petersburg, Norfolk and Newport News.

Newport News, Va., June 12.—The general telegraphers strike called yesterday morning has not affected either of the telegraph companies here, according to the managers. There are no union men employed in the Postal or the Western Union offices.

Are you always successful on baking day? Are your cakes light and spongy and your biscuits white and flaky? If not, let us help you with

RUMFORD

THE OLD RELIABLE

YEAST POWDER

ALEXANDRIA MARKET COMPANY

115-117 NORTH ROYAL STREET

TELEPHONE 15

THE YELLOW FRONT BUILDING

You were glad to see the boys come home again. So were we. Let us show our appreciation of their services by giving them good things to eat this week.

We carry a complete line of eatables. Our prices are always right.

Olives pt.	23c	Flour, 12 lb. sack	80c
Del Monte Orange Marmalade	32c	Macaroni, 3 pkgs	20c
Chum Salmon	18c	Navy Beans, qt.	20c
Pink Salmon	20c	Lima Beans, qt.	23c
Hamburger Steak	25c	White Tuna Fish can	25c
Soup Meat	15c	Roast Beef lb.	30c
Smoked Shoulder, lb.	33c	Beef Liver	15c
Smoked Ham	40c	Smoked Sausage	25c

The Best of Fruits and Vegetables

For Sale

2 convenient small brick dwellings No. 131 and 133 South Fairfax Street. Cheap to a prompt purchaser. Apply to

LAURENCE STABLER

415 Prince Street

COMMERCIAL AND FANCY

STATIONERY

Office Supplies

S. F. DYSON & BRO.

Booksellers and Stationers

428 King Street.

WASHINGTON VIRGINIA RAILWAY CO.

In Effect February 26, 1919.
Subject to Change Without Notice.

Leave Alexandria for Washington.

A. M.—*5.00, *5.40, *6.00, *6.10, 6.20, *6.30, 6.40, *6.50, 7.00, *7.10, 7.20, *7.25, *7.35, 7.40, *7.45, *7.50, *7.55, 8.00, *8.05, *8.10, 8.20, *8.30, 8.40, 9.00, 9.20, 9.40, 10.00, 10.20, 10.40, 11.00 11.20, 11.40.

P. M.—12.00, 12.20, 12.40, 1.00, 1.20, 1.30, 1.40, 1.50, 2.00, 2.10, 2.20, 2.30, 2.40, 2.50, 3.00, 3.10, 3.20, 3.30, 3.40, 3.50, 4.00, 4.10, 4.20, 4.30, 4.40, 4.50, 5.00, 5.10, 5.20, 5.30, 5.40, 5.50, 6.00, 6.10, 6.20, 6.30, 6.40, 6.50, 7.00, 7.10, 7.20, 7.30, 7.40, 8.00, 8.20, 8.40, 9.00, 9.20, 9.40, 10.00, 10.20, 10.40, 11.00, 11.30, 11.40. A. M.—12.00.

*Except Sundays and Holidays.
†Except Sundays.

Leave Alexandria for Mt. Vernon

A. M.—*5.35, 6.35, 7.35, 8.35, 9.35, 10.35, 11.35.

P. M.—12.35, 1.35, 2.35, 3.35, 4.35, 5.35, 6.35, 7.35, 8.35, 9.35, 10.35, 11.35.

*Except Sundays.

RAILROAD SCHEDULES

Arrival and Departure of Passenger Trains Alexandria, Virginia. The following schedule figures published as information and not guaranteed.

SOUTHERN RAILROAD

(Eastern Standard Time.)

South.		North.
	New York-Memphis	
3:27 a.m.	(Via Bristol)	12:13 a.m.
	Washington-Danville	
7:37 a.m.	(Local)	3:18 p.m.
	New York-New Orleans	
8:47 a.m.	(Via Atlanta)	11:58 p.m.
9:07 a.m.	Wash'ton-Harrisonburg	9:13 p.m.
	Washington-Atlanta	
9:37 a.m.	(Coaches)	11:13 p.m.
	Washington-Memphis	
2:27 p.m.	(Via Bristol)	4:58 p.m.
	Washington-Birmingham	
2:57 p.m.	(Via Atlanta)	12:08 p.m.
†4:12 p.m.	Wash'ton-Harrisonburg	11:03 a.m.†
	Washington-Charlottesville	
4:22 p.m.	(Local)	11:08 a.m.
†5:22 p.m.	Washington-Warrenton	7:53 a.m.†
7:17 p.m.	N. Y.-Augusta-Aiken	7:18 a.m.
	New York-New Orleans	
10:02 p.m.	(Via Bristol)	7:43 a.m.
10:17 p.m.	New York-Atlanta	8:28 a.m.
	New York-New Orleans	
11:02 p.m.	(Via Atlanta)	9:28 a.m.

WASHINGTON SOUTHERN RAILROAD.

South.		North.
	New York-Jacksonville	
3:35 a.m.	(A. C. L.)	11:30 p.m.
	Washington-Richmond	
7:55 a.m.	(Local)	12:00 p.m.
	New York-Atlanta-Jacksonville	
9:47 a.m.	(S. A. L.)	10:15 p.m.
	Washington-Fredericksburg	
10:52 a.m.	(Local)	8:10 a.m.
	Washington-Richmond	
11:47 a.m.	(Express)	7:50 p.m.
	New York-Tampa-Key West	
3:32 p.m.	(A. C. L.)	3:00 p.m.
	Washington-Richmond	
5:17 p.m.	(Local)	8:37 p.m (S)
	Washington-Columbia-Memphis	
6:17 p.m.	(S. A. L.)	12:45 p.m.
	New York-St. Petersburg-Palm Beach	
8:07 p.m.	(S. A. L.	9:15 a.m.
9:17 p.m.	Wash.-St. Pet'burg-Tampa	9:00 p.m.
	Richmond-Washington (express)	3:23 p.m.
	Richmond-Washington (local)	6:26 p.m.†

†Daily except Sunday.
S Sunday only.
U. S. RAILROAD ADMINISTRATION,
Ticket Office, Union Station.

Telephone 379 After 9 p. m. call 867

FOR HIRE

NEW BUICK

Seven Passenger Touring Car

Office Fletcher Motor Co.

D. G. McWhorter

121 South Alfred St., Alexandria, Va.

Telephone 835

The Alexandria Mercantile Agency

115 South Royal St. Alexandria, Va.

Special correspondents in all parts of the world. Transfer your old accounts from Ledger to bank book. Others are getting theirs.

W. E. BLANKENSHIP.

L & M SEMI-PASTE PAINTS

BEST THAT CAN BE MADE

Cost to you $3.25 a Gallon when made ready to use

RECOMMENDED BY SATISFIED USERS FOR OVER 40 YEARS

Obtain COLOR CARD from our Agents or

LONGMAN & MARTINEZ Manufacturers New York

W. E. Dunn R. H. Montgomery

Dunn and Montgomery

Electrical Contracting

and

Supply House

COR. PATRICK AND CAMERON STS.

Heating and Cooking Appliances

Westinghouse and G. E. Fans

Mazda and Nitrogen Lamps.

Phone 830. All Orders Promptly Attended to

THIS store is meant to be a place where you like to trade; we're doing everything we can do to make it so. If you don't get 100 per cent satisfaction money cheerfully refunded.

ANOTHER offering for this week. Several suits, made by some of the best known clothing manufacturers of the world, values $35.00 and $37.50 this week

$29.50

Young Men's

Single and Double Breasted Suits

THE most attractive styles ever developed by some of the most foremost clothing manufacturers of the world. They have all the marks of fine workmanship and much elegance and smartness. They will make a very strong appeal to the young man who want the latest "dash"; they are different.

$40.00

And at $25, $27.50, $35, $37.50

Men's Suits

In the Best Custom Quality

THE costliest of lightweight construction, tailoring that will keep its shape no heavy padding or surplus material. Rich fabrics made up by The House of Kuppenheimer. Beyond any doubt these clothes will satisfy any man of most exacting tastes. A great display.

$40 $45

Hot Weather Suits

WE'VE a great collection of hot weather suits. Some are Air-O-Weave, some of mohair, Palm Beach, Kool Kloth, all are finely made in the newest feather weight construction. All are in the latest and best styles. Big values at

$13.50 $15.00 $16.50 $18.00 $20.00

"THE MAN'S STORE OF ALEXANDRIA"

EDDY & GERBER

Cor. King and Alfred Sts. Good Clothes: Nothing Else

NOTICE

To the Bondholders of the Mutual Ice Company.

Five thousand dollars of the bonds of this company will be paid at The First National Bank of Alexandria, Virginia, July 1. 1919.

The bonds to be paid will be selected by lot. Those who do not desire their bonds paid must notify me on or before June 23rd, 1919, so that they may be omitted from the drawing.

J. K. M. NORTON, Trustee.

132-17p

BUICK DODGE

HERE'S

To the Boys From Over There

Welcome Home

Fletcher Motor Co.

NORTH ALFRED STREET

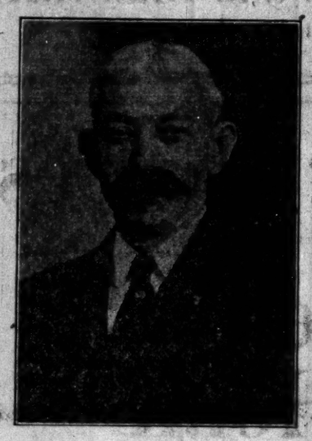

"The Old Reliable"
Bids you
"A Hearty Welcome"
Stop in and
let us express it in
person

Star Clothing House

H. Friedlander
410 King St.

A Happy

Welcome Home

To All the Boys in Khaki

B. Wheatley

We are delighted to again have you with us

Wm. Demaine & Son

May Your

Welcome Home

Be long remembered

Laurence Stabler

REAL ESTATE, INSURANCE, LOANS

413 PRINCE STREET

HOW THEY KILLED ZAPATA

Carranzista Colonel Headed Assassins, Posed As His Friend

The story of how the bandit Zapata was trapped and killed by Carranza's troops was brought here yesterday, along with other interesting items of news from distracted Mexico, by W. M. Davis, a hemp planter of Campeche, who is staying at the Hotel Pennsylvania while arranging for the sale of one of the few cargoes of hemp that have come out of Mexico in many months.

Mr. Davis used to live in Virginia, but he acquired 56,000 acres just outside Campeche some years ago and eventually became the sore independent grower of hemp on a large scale.

Mr. Davis exhibited a few samples of paper money, bills which bore the picture of Francisco I. Madero assassinated in Huerta's dictatorship. Mexicans generally regretted Madero death, he said, because they see now that if Madero had lived and continued in power conditions would have been more stable. Mr. Davis told the story of the luring and killing of Emiliano Zapata, Mexico's most famous guerilla chief, excepting Villa.

"Carranza had been offering a big reward for Zapata for a long time." said the planter, "but there was little chance of capturing Zapata, because the country was favorable to him. Months ago a certain Carranza colonel let Zapata know that he wanted to desert Carranza and offer his entire force of troops to Zapata.

"The Colonel kept sending word about this until finally Zapata bit. A conference was arranged in a certain town in Puebla, a saloon being the meeting place. The Colonel and his staff met Zapata and Zapata's staff and they promptly had a drink or two as a sign of friendship. Then the Colonel gave a prearranged signal to his officers, who drew and fired before the noted bandit and his aids could get to their revolvers.

"The Zapatistas were shot down to the man. The Colonel was promoted to be a general and the Carranza Government blandly announced to the world that Zapata was no more. They refrained from describing the circumstances of the taking off—N. Y. Sun.

WOMAN SPY KILLS SELF

Dora Charlton Traveled on False American Passport

Geneva, June 12.—Dora Charlton, aged 24, an alleged spy, who traveled on a false American passport, committed suicide in Turia on Monday when she was arrested.

She made frequent trips between Italy and Germany by the way of Switzerland during the war and is alleged to have obtained important military information from Allied officer friends by whom she was nicknamed "the lady of the Camellias," because she always were the flowers.

She was a beautiful woman and posed as an American. She was a guest of the best hotels, had plenty of money and wore the latest Parisian gowns, which it is stated, were supplied by the German political department.

Try a Gazette classified ad.

"The Store of Greater Service"

LANSBURGH & BRO

Sale of 2,000 Yards
Genuine Chemise
Pongee

Specially reduced prices. In proper weights for men's shirts, women's frocks and children's wear. Also dusters and draperies.

33-inch—85c value— 59c
33-inch—$1.25 value— 98c
33inch—$1.50 value—$1.19
33-inch—$1.69 value—$1.39
33-inch—$1.85 value—$1.49
33-inch—$2.00 value—$1.69

$4.50 Wash Satin, $3.69

Handsome, lustrous quality Pussy Willow Wash Satin for bridal and evening gowns or wash skirts. 40 inches wide.

$2 Lingerie Satin, $1.75

White and Flesh Color Lingerie Satin. Will launder perfectly. For silk lingerie. 36-inches wide.

Lansburgh & Bro. Third Floor.

Welcome Home

Cash or Credit Cash or Credit

W. T. Farley

Cash or Credit Cash or Credit

Will dress you up on the

Easy Payment Plan

Largest Credit Store in the City

All we ask is a trial to be convinced

Try Farley's Easy Payment Plan

500 King St.

Phone 574

Try Farley's Easy Payment Plan

Welcome
FREE OFFER

To every Alexandria County boy from overseas
We will give absolutely free
ONE LARGE PHOTOGRAPH
No charge for sitting

Alexandria Studio

Successors to the late Jameson Studio
416 King Street

"QUALITY COUNTS"

Welcome Boys

BAER'S

Alex Kaufman, Prop.

Clothier and Haberdasher, 415 Kingt St.

We bid you a
Very hearty and cordial

Welcome

Pay us a visit during the week

Bernheimer & Co.

200 KING STREET

TO THE BOYS FROM

Over There

We Bid You A Cordial

Welcome Over Here

Frank Michelbach

909 KING STREET

Our Greetings
and a hearty

Welcome Home

—to the—

Boys From Over There

Alexandria Laundry Co.

1210 QUEEN STREET

Welcome Home

And may your experiences with war be over

Wm. Desmond

Plumber

112 NORTH ST. ASAPH STREET

All of Alexandria

Best Business Men

Join in Welcoming the Heroes
From the Trenches
and Camps

Alexandria Chamber of Commerce

FAIRFAX ANXD CAMERON STREETS

We Join Hands
With You
In Making This A

Welcome Home Week

Long to be remembered in Alexandria

R. E. Knight & Son

621-25 KING STREET

Our
Welcome Home
Comes from thankful and happy hearts
And may you never again be called upon for similar sacrifices
Graham Ogden
530 KING STREET

Boys! We Greet You
And promise to entertain you to the best of our ability if you stop and see us.
Edison Music Shop
614 KING STREET

EVERY UNIFORM IS
Welcome
AT THE BUSY CORNER, 532 KING STREET
532 King Street
10 per cent Discunt
To all soldier boys on clothing, hats, shoes, furnishings during
"WELCOME HOME WEEK"
B. Abramson

The Belvoir
Management of G. B. Ashby
Formerly of Raleigh Hotel
Washington, D. C.
SUPPER DANCES
Every evening 9 to 12 p. m. Tables reserved.
Phone 169
"WELCOME HOME"

This Firm
Extends its Thanks For
Your Services in
The Great War
And Best Wishes For The Future
Welcome Home
Saunders & Son
629 KING STREET

Phone 432
Carver & Callahan
127 NORTH FAIRFAX
Adjoining Chamber of Commerce
Real Estate
General Insurance
Surety Bonds
Investments
LINES OF INSURANCES
Accident Health Surety Bonds Elevator
Disability Liability Burglary
Automobile Steam Boiler
Teams
Plate Glass, Physicians Liability, Sprinkler, Income, Water, Life, Workmen's Compensation, Fire
Policies That Protect Service That Satisfies

KILLS GIRL AND HIMSELF

Sister of Victim Wounded Trying to Protect Her From Bullet

Richmond, Va., June 12.—Fourteen year old Ethel Shifflet, of Grottoes, lies dead with a bullet through her heart, and her sister, Miss Maggie Shifflett, aged 22, who vainly sought to save her life, is in a hospital with one wound in her body and another in her hand, as the result of the frenzied, unrequited love of Edgar L. Young, aged 26, who is dead with a bullet fired through his own head after he had slain the object of his love and wounded her sister.

Young had entered the girl's room while both were asleep.

It was her devotion to the younger sister which made Maggie Shifflett struggle with the assailant, and throw herself in front of the younger girl when her resistance proved futile in preventing Young from firing the gun. Though she held her hand over the muzzle to shield her sister, Young still persisted in his determination to kill the girl, and fired the shot which ended her life through the hand of her sister. Finding her hand ineffectual in diverting the bullets, Miss Shifflet threw her body across that of her sister, and received another bullet which was intended for the younger girl.

Young then turned the revolver on himself, sending a bullet through his brain. Both bullets that killed the girl and him went entirely through their bodies.

Young left a letter in his trunk to his mother. It follows:

"Dear Mother: I am in love with a little girl here. She talked mean to me, and I cannot stand it any longer. You will have to make the best of it you can. Iam going to end her life and mine."

CLASH WITH STRIKERS

Mob of Sympathizers Disarm and Assault Individual Special Police

Winnipeg, June 12.—Serious clashes resulted from demonstrations by strike sympathizers against returned soldier-constables Tuesday evening. A large crowd gathered between the City Hall and Portage Avenue, with the main disturbance occurring at the corner of Portage Avenue and Main, where strikers and sympathizers disarmed and assaulted individual special police.

A squad of special police and mounted police then paraded the affected area. Missiles were thrown by the crowd, the police retaliating by a free use of their batons on the heads of demonstrants.

PROTEST PEACE TERMS

Vienna, June 12.—A protest against "spiritual and economic enslavement imposed by the peace terms" is contained in a resolution adopted by the German-Austrian People's Council.

A manifesto has been issued invoking the right of self-determination in accordance with the Wilsonian doctrine.

Try a Gazette classified ad

NATURE PROVIDES THE INGREDIENTS

Argo-Phosphate, the New Herbal Remedy, Now Endorsed by Local People

If the digestive rgans are not properly performing the work which nature has assigned to them, then nutrition, which is absolutely essential to the recovery of other diseased parts, will be lacking and there can be no permanent relief. When bodily nutrition is normal, the stomach digests the food, the blood absorbs and carries the nourishment to the different parts of the body, causing the various organs to properly perform their functions.

Nature has provided a remedy in the ingredients of Argo-Phosphate the new herbal stomach remedy, which is now being introduced here. It is purely vegetable and its vitalizing, corrective and reconstructive qualities are so pronounced that beneficial results are noticed from the first day. That this is true, it is only necessary to listen to the statements made daily by local people who have given Argo-Phosphate a fair trial and have been benefited thereby.

It is dispensed by Richard Gibson and the Rexall Store.

INVEST YOUR IDLE MONEY

In fine building lots close to the city of Alexandria, in Del Ray, and St. Elmo, Alexandria Co., on Mt. Vernon Electric Line. Lots range from $200 to $300 and are close to Mt. Vernon Boulevard. Sold on Easy Terms.

JOHN D. NORMOYLE
Real Estate, Loans and Insurance
Alexandria, Va.

Welcome to Our Heroes
W. A. Smoot & Co., Inc.
Cor. Cameron & Union Sts.

We extend
You our hearty thanks
for Your services
in the great war
Our
Welcome Home
Comes from thankful hearts
Julius Wolf
423 KING STREET

Soldier Boys
We
Welcome You Home
You have fought the good fight
Now, enjoy yourselves
Kaufman and Blumenfeld
402-404 KING STREET

Our Heroes
We extend you a hearty
Welcome Home
And may you enjoy the week's festivities
John D. Normoyle
Real Estate and Insurance
Alexandria National Bank Building

Welcome Home
TRADE MARK REGISTERED
UNIVERSITY CLUB
Ginger Ale
In 1-2, 1, 2 and 3 Dozen Cartons
Order From Your Grocer
Rammel Mfg. Co., Inc.

Satisfied Customers Are Proof of Good Service
Our service is well known to practically every motorist in the city.
Diamond Tires Gasoline
Accessories Storage
Mt. Vernon Auto Co.
115-117 NORTH ST. ASAPH STREET

We Bid You Welcome
Hudson Essex
Maxwell
Our big garage is now doing business at 125-33 North Pitt St. Storage capacity for over 200 cars. Expert mechanics in charge of repair shop and first class work guaranteed. Accessories of all kinds and tires of all sizes in stock. Open and closed cars for hire Open day and night. We have the men who know how to wash your car.
Duncan's Garage
125-33 NORTH PITT STREET

"CAN I BE CURED?" SAYS THE SUFFERER

How often have you heard that sad cry from the victims of disease. Perhaps the disorder has gone too far for help, but oftener it is just in its first stages and the pains and aches are only nature's first cries for help. Do not despair. Find out the cause and give nature all the help you can and she will repay you with health. Look after the kidneys. The kidneys are the most overworked organs of the human body, and when they fail in their work of filtering and throwing off the poison that constantly accumulates in the system, everything goes wrong. GOLD MEDAL Haarlem Oil Capsules will give almost immediate relief from kidney and bladder troubles and their kindred ailments. They will free your body from pain in short order. But be sure to get GOLD MEDAL. Look for the name on every box. In three sizes, sealed packages. Money refunded if they do not help you.

NEGROES ASK FOR RIGHTS

Appeal to American Federation to Have Constitution Modified Which Bars From Membership

Chicago, June 12.—The negro workers' advisory committee, an organization representing practically every negro welfare, religious and labor body in this district and affiliated with like organizations in other districts, yesterday asked the American Federation of Labor convention to urge international unions to strike from their constitutions articles barring negro.

OFFCIAL

Board of Aldermen

At a regular meeting of the Board of Aldermen h'd June 10, 1919, there were present:

F. F. Marbury, esq., President, and Messrs. Anderson, Ballenger, Harrison, Wilkins and Batcheller.

An ordinance to amend and re-enact sections 3 and 4 of an ordinance entitled "an ordinance to amend and revise the laws of the city of Alexandria with reference to the health and sanitary departments of the city government," approved January 29, 1912, and as amended re-enacted and approved, December 19, 1918, was received from the Common Council and laid over.

Mr. Wilkins introduced the following which was referred to the Committee on Streets.

Resolved. That the City Engineer be and he is hereby directed to order the city carts to remove from the premises of houses, apartments and dwellings all refue except garbage (slop). The housekeepers of Alexandria are insistent that they have provided for them some means of disposing of waste paper, tin cans, trash, etc.

The Common Council asked for a committee of conference on the ordinance for imposing and collecting licenses for the year beginning June 1, 1919, and ending May 1, 1920. Messrs. Wilkins and Batcheller were appointed on the same.

The following were received from the Common Council and their action concurred in:

Communication from J. K. M. Norton concerning the case of certain citizens against the Alexandria Water Company.

Petition of E. E. Downham asking to be allowed to purchase of the city lot 49, block 4, in George Washington Park.

Petition of sundry citizens for a sewer on West street, between Cameron and Oronoco.

Petition of sundry residents for a sewer on Lee street, between Wolfe and Wilkes.

Petition of sundry residents for a roadway on Cameron and West streets to the high school building.

Resolution for paving the alley adjoining the Relief Truck House on Prince street.

Petition of J. K. Ballard for permission to remodel house 316 north Henry street.

Petition of Charles Kramer for permission to erect a naddition to house 114 north Fayette street.

Petition of the Alexandria City School Board asking that the salary of the City Superintendent of Schools be increased to $1,800 per annum.

Resolution appropriating $44,500 for the erection of a school house for colored children.

The board then adjourned to meet Friday, June 13, 1919 at 8 o'clock.

F. F. MARBURY, President.

Teste:

L. H. Thompson, Clerk pro tem.

Common Council

At a regular meeting of the Common Council of the City of Alexandria, Va., held June 10th, 1919, there were present:

H. R. Burke, esq., president, and Messrs. McCaffrey, Matter, Ruben, Ticer, Armstrong, Kaufmann Wattles, Desmond, Sullivan, Baggett, Ballenger, Lawler, Fletcher and Deavers.

A resolution to pay Judge J. K. M. Norton one hundred dollars for services in the matter of appeal against the Corporation Commission, and the Alexandria Water Company was recommended by the committee on Finance and passed, Ayes 15; Noes 0.

An ordinance to amend and re-enact section 1 and 4 of an ordinance entitled "An ordinance to amend and revise the laws of the City of Alexandria with reference to the health and sanitary department of the city government" approved July 29th, 1912 and as amended re-enacted and approved December 19th, 1918, was recommended by the Joint Committee on Health and Finance and read the Second and third time and passed ayes Messrs. McCaffrey, Ruben, Ticer, Armstrong, Kaufmann, Wattles, Desmond, Sullivan, Baggett, Ballenger, Lawler, Fletcher and Deavers and Mr. President—14; Noes 0.

A communication from the City School Board recommending an increase in the salary of the superintendent of schools from July 1st, 1918, Amount $875 was received and referred to the Joint Committee on Schools and Finance.

A resolution appropriating Forty four thousand and five hundred dollars to erect a school building for colored children, was referred to the joint committee on schools and finance.

Petition from E. E. Downham to purchase lot in George Washington Park was referred to joint committee on Streets and finance.

Petition from property owners for sewer construction from Cameron street up West to Oronoco streets, and proper drainage along West street, was referred to the joint committee on Streets and Finance.

Petition from property owners for sewer construction on Lee Street, between Wolfe and Wilkes streets was referred to the joint committee on Streets and Finance.

A petition from the Faculty and patrons of the High School to pave Cameron street in front of building and West street from Cameron to King Streets, was referred to the joint committee on Streets and Finance, a resolution appropriating six hundred dollars to pave alley next to Relief Truck House, was referred to Joint Committee on Streets and Finance.

Petitions from J. H. Ballard to remodel house at 316 North Henry street and Chas. Kramer for addition to No. 114 North Fayette Street, were referred to the committee on streets.

A resoluion directing the city carts to remove waste paper and trash etc. from apartments and dwellings was received from the Board of Aldermen and their action concurred in.

"An ordinance for improving and collecting license for year commencing June 1st, 1919, and ending May 31st, 1920." was returned from the Board of Aldermen, that Board having made certain amendments. Council non-concurred in the action of the Board of Aldermen, and a committee of conference was requested to confer with the Board of Aldermen and report at a special meeting to be held Friday night, June 13th, Messers Wattles, Ticer and Lawler were appointed.

The board then adjourned.

H. R. BURKE, President

Teste—Daniel R. Stansbury, C. C.

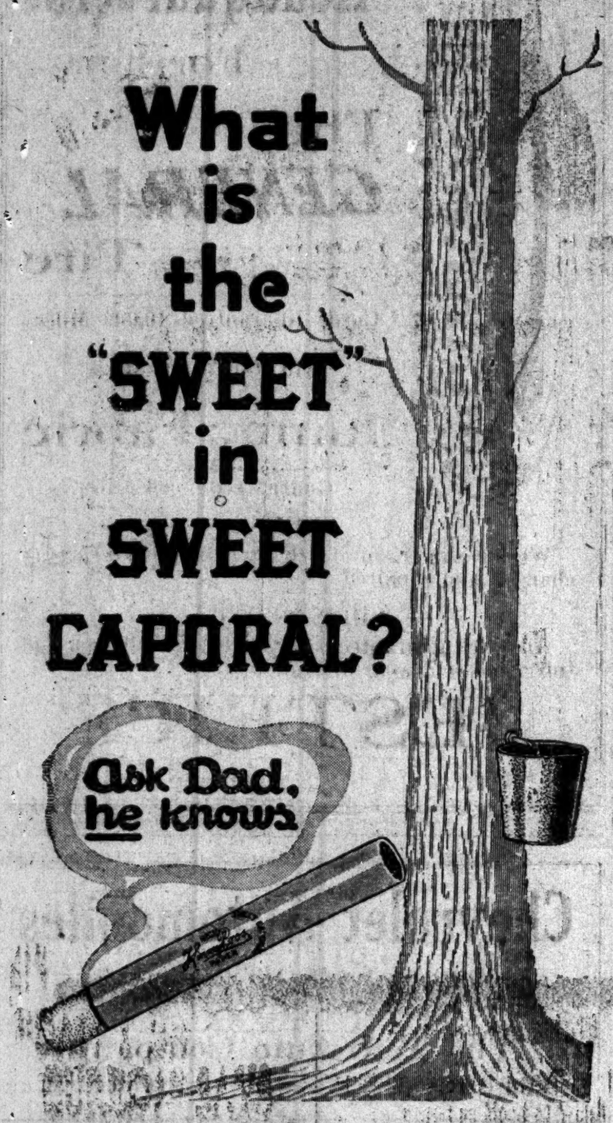

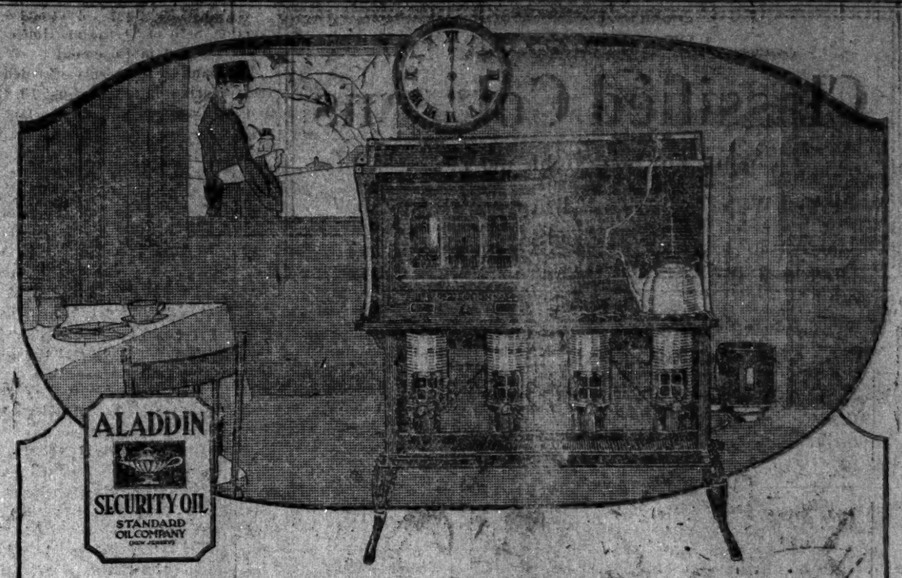

START THE DAY RIGHT

Have breakfast on time every morning. Use the economical New Perfection Oil Cookstove—no bother with coal or ashes—no overheated kitchen.

The New Perfection gives all the comfort of a gas stove at the cost of kerosene. Its long blue chimney insures a clean, intense heat that is concentrated directly on the cooking—none wasted. Set high or low the flame stays put—needs no watching—cooks dependably, efficiently. Made with or without cabinet and oven, in sizes with one to four burners.

See one at your dealer's today. There is a style to fit your individual need.

Aladdin Security Oil is the best kerosene for all purposes—obtainable everywhere.

STANDARD OIL COMPANY
(New Jersey)

Washington, D. C. Baltimore, Md. Charlotte, N. C.
Norfolk, Va. Charleston, W. Va.
Richmond, Va. Charleston, S. C.

NEW PERFECTION
OIL COOK STOVES

A MESSAGE ABOUT ADVERTISING

FROM THE

U. S. Department of Labor

If you are not advertising, then advertise because it saves money for you and it reduces the price to the consumer.

Advertising prevents profiteering. It insures honest profits and makes them permanent.

The message of the U. S. Department of Labor to merchants and manufacturers and to all progressive American business men is to advertise.

Tell the public about **your** goods. The consumer has plenty of money. He is willing to spend it and we want him to spend it on American-made products. The easiest, quickest, and most economical way in which this can be accomplished is by advertising.

Start your campaign right now.

U. S. Department of Labor

W. B. WILSON, Secretary

ROGER W. BABSON,
Director General, Information and Education Service.

The Buick Six

The Car with the Valve-in Head Motor

For years the experts in charge of the manufacture of engines for the Buick Motor Company, searched for a motor which would overcome defects common in motors several years ago. At last they hit upon the valve-in-head motor as a solution of the problems confronting automobile manufacturers the world over.

And since the beginning of the building of the valve-in-head motor, the Buick's popularity has gained rapidly until now it is one of the best sellers on the market.

The demand for Buick cars far exceeds the supply. Even in Alexandria, this is the case, and we are far behind on our orders for this popular car. Dozens of prospective purchasers, already signed to a contract for a car are waiting patiently for the delivery of a Buick rather than to purchase some other car out of which they might not get the same service as is insured when they buy a Buick.

Test after test has been put to this car, by manufacturer and owner and every time the Buick has proven itself a winner. We are ready and willing, at all times, to demonstrate this wonderful car and you have but to call on us to find out the truth of our statements. The Buick comes in the following models:

Model H-44, 3 Passenger Roadster	$1625.00	Model H-45, 5 Passenger Touring	$1625.00
Model H-46, 4 Passenger Coupe	$2135.00	Model H-47, 5 Passenger Sedan	$2355.00
Model H-49, 7 Passenger Touring	$1925.00	Model H-50, 7 Passenger Sedan	$2760.00

THESE PRICES ARE ON CARS DELIVERED

Fletcher Motor Company

LET THE GAZETTE

Classified Columns

Work for You Night and Day

If You Want to Buy or Sell Anything Call No. 7 For Results

WANTED—Waitresses, experienced, Apply Monticello Cafe, 807 King street. 121-tf.

Wanted—Girls to work in laundry. Pleasant work. Apply 1210 Queen Street. 118-tf

Female Help Wanted—Experienced cashier for large grocery store, must be able to handle large volume of business. Permanent position and chance for rapid promotion. Please state age and references. Apply box O. D. 136-6t.

Wanted—Cook in small family. Good wages, No. 9 Cedar St., Rosemont Telephone 721. 139-3p.

Maid Wanted for general housework immediately. Call or write Mrs. H. V. Pittman, Camp Humphreys, Va. 140-1p

Wanted a woman for general housework, 3 rooms Mrs L. C. Tutt, 207 North Alfred Street. 140-3p.

Wanted—High School graduate or other good office boy to learn Real Estate and Insurance business. Apply in person. M. L. Horner, 612 King street. 138-3c.

Wanted—Several good men for the wholesale oil business, Tank wagon drivers and warehouse men. Apply The Texas Company, Alexandria, Va. 140-c

Wanted—A reliable man to book orders for fruit and ornamental trees, roses, shrubs, etc., permanent. Pay weekly. Fruit Growers' Nurseries, Newark, New York. 140-1p

Wanted—Collector for large installment house, permanent. Address Collector care of Gazette Office. 138-3tc.

Wanted—An office boy. Apply Harry W. Wade. 313 King Street. 139-3c

WANTED—Young man, clerk. Apply with reference. A. & P. Tea Co., 525 King street. 139-3p.

For Rent—Large hall suitable for assemblies, lectures, private dances. etc. M. L. Horner. Phone 600.

Party can rent 6 room house by buying furniture complete, two rooms furnished for house keeping pays rent, will sell cheap. Box 20 Gazette office. 1383p.

Married couple desire room with or without board in respectable home, with private family Address 14 care of Gazette. 138-3p.

For Rent—Furnished apartment, 1st floor, 204 North Washington street. 140-1p.

For Rent Suburban, country home in Braddock Heights—14 room house 2 baths, electric lights, furnace heat, garden, fruit. Apply M. L. Horner, 612 King street. Phone 600. 140-tf

For Sale—Desirable two story brick dwelling, with bath, at 904 Duke Street, containing 7 rooms. Large yard. Good location. For price and terms call on JOHN D. NORMOYLE, Cor. King and Royal Streets.

For Sale—Good brick dwelling, 319 Queen street, containing six rooms. Rents for $13.00 per month. Price $1300. JOHN D. NORMOYLE, Cor. King and Royal streets.

For Sale—Two well located two story frame dwellings 313 and 315 North St. Asaph Street, containing 7 rooms each. Rent for $12.50 per month each. Price $1500 each. Satisfactory terms can be arranged. Both houses are always rented and are in excellent condition. JOHN D. NORMOYLE, Cor. King and Royal Streets.

For Sale—Desirable 7 room brick dwelling 317 North Royal Street, with bath, toilet, electric lights and gas. Large yard, with frame stable in rear. Rents for $200 per annum. Price $2000. Easy terms can be arranged. JOHN D. NORMOYLE, Cor. King and Royal Streets. 136-6tc

Try a Gazette classified ad.

FOR SALE—Eight room brick electric lights, gas and coal range, concrete cellar. Property in excellent condition. Location, 221 South Pitt street. Price, $5,750. Graham & Ogden. 123-tfc.

For Sale—Ford one ton truck. Buick one ton truck; Studebaker 6 cylinder touring car. Apply Dickerson's garage, 115 South Pitt Street. 138-3p.

Lost, Strayed or Stolen—White, female, French Poodle. Has broken tail and split tongue. Finder return to O. Kitchel, Monticello Hotel and receive reward. 139-3p

Found—Yale key. Owner may obtain same by applying at Gazette office and paying cost of this advertisement. 140-1c.

NOTICE—The person who found a cuff button, engraved "Earlena," will please return same to 510 N. Washington street. 140-1p.

Reward—$100.00 reward will be paid for the return of a young Holstein cow, 2 1-2 years old, half black and white, no horns. test tag in the ear, Stolen from my pasture at Snowden Station last night and the arrest of the thief. Phone E. A. Thompson, 718-W-1 140-2p.

Potomac Fish Company will have on sale tomorrow and balance of week, Jersey trout, Norfolk trout, Boston mackerel, large rock, butter fish, white perch, flounders, catfish, clams, crabs and hardshell crabs, also snapping turtles. C. H. Zimmerman, Proprietor. Phone 198. 140-1p.

Samuel H. Lunt, Auctioneer.
Auction Sale of Desirable House and Lot in Rosemont

Pursuant to a deed of trust bearing date on December 10th, 1917, and duly recorded among the land records of the City of Alexandria, Virginia, in deed book 66, page 374, given by the Rosemont Development Company, Incorporated, a Corporation, to the undersigned Trustee, to secure the payment of certain promissory negotiable notes therein set forth, default having been made in the payment of said notes, and at the request and by the direction of the holder of said notes, and pursuant to the terms of the said deed of trust, the undersigned will offer for sale at public auction at the Royal Street entrance to the Market Building, in the City of Alexandria, Virginia, at 12 o'clock Noon, on

WEDNESDAY, JUNE 25th.

all that lot of ground, with the buildings and improvements thereon known as lot 7, in Block No. 19, Section No. 3, on a certain plan of lots known as Rosemont, a plat of which is duly of record among the land records of Alexandria County, in deed book 134, page 594.

Terms of sale: Cash. Conveyancing, including revenue stamps, at the cost of the purchaser.

JAMES R. CATON, Trustee.

S. H. LUNT, AUCTIONEER
Sale of Valuable Real Estate

Pursuant to a deed of trust dated February 23, 1915, which is duly recorded amongst the land records of Alexandria County, Virginia, in Deed Book 146, page 159, default having been made in the payment of the debt secured therein, the undersigned, at the request of the holder, of the note evidencing said debt, will sell at public auction, in front of the Court House on Fairfax Street, on the 12th day of June at 11:00 o'clock A. M., all that lot or parcel of land with the buildings and improvements thereon, formerly in Jefferson District, Alexandria County, Virginia, now in the City of Alexandria, Va., and described as follows, to wit:

All of lot numbered twelve in block numbered four in section numbered one, of a certain plan of lots known as Rosemont, a plat of which is duly of record in the Land Records of the said city of Alexandria, in Deed Book No. 119 page 366, together with allll appurtenances;

Subject to the lien of a prior deed of trust on said property for the sum of $3,250.00 with interest thereon amounting to $292.50 dated November 4, 1911, which is duly recorded amongst said land records. Terms of sale Cash.

Edgar Warfield, Jr., Trustee. 128-12c

Samuel H. Lunt, Auctioneer.
Auction Sale of Desirable House and Lot in Rosemont

Pursuant to the terms of a deed of trust bearing date on August 15, 1914, and duly recorded among the land records of the County of Alexandria, Virginia, in Deed Book No. 144, page 42, given by Suter and Slaymaker, Incorporated, to the undersigned Trustee to secure the payment of certain promissory negotiable notes therein set forth, default having been made in the payment of some of said notes, and at the request and by the direction of the holder of said notes, and pursuant to the terms of the said deed of trust, the undersigned will offer for sale at public auction, at the Royal Street entrance to the Market Building, in the City of Alexandria, Virginia, at 12 o'clock noon, on

WEDNESDAY, JUNE 25.

that lot of ground, with the buildings and improvements thereon, known as lot numbered two in block numbered ten. Section No. 1. on a certain plan of lots known as "Rosemont," a plat of which is duly of record among the land records of Alexandria County in Deed Book 119, page 366, the house on said lot being known as 103 Rosemont Avenue.

This sale will be made subject to the lien of a first deed of trust on said property, bearing date on August 14, 1914, and duly recorded among the land records of the said County of Alexandria, given to secure the payment of the sum of forty-seven hundred and fifty dollars, with interest thereon at the rate of six per cent per annum, under which first deed of trust there is now due approximately fifty-two hundred and seventy-two dollars and fifty cents.

Terms of sale: CASH. Conveyancing, including revenue stamps, at the cost of the purchaser.

GARDNER L. BOOTHE, Trustee. 138-13t.

AUCTION SALE
By S. H. Lunt, Auctioneer.

Auction Sale—Sale of desirable Apartment House known as the "Rosemont Apartment" located on the South side of Duke Street between Royal and Pitt Streets, Alexandria, Virginia.

By virtue of and pursuant to the terms of a deed of trust dated October 18, 1918, executed by the Rosemont Development Company, Incorporated, a corporation, to Robinson Moncure, as trustee, and of record in Deed Book 67, at page 287 of the land records of Alexandria City, Virginia, and at the request and direction of the party secured by the said deed of trust, the undersigned Trustee will offer for sale at public auction in front of the Royal Street entrance to the Market House, in Alexandria City, Virginia on

SATURDAY, JUNE 28th, 1919

at 12 o'clock M., that parcel of ground with the improvements thereon and the appurtenances there to belonging, located in Alexandria City, Virginia, and bounded as follows, to-wit:

Beginning at a point on the south side of Duke Street 52 feet east of the southeast intersection of Duke and Pitt Streets, and running thence east on Duke street 83 feet 5 inches, more or less; thence south parallel with Pitt Street 102 feet to a court or alley 18 feet wide; thence West on said Court of Alley and parallel with Duke Street 83 feet 5 inches, more or less, and thence north parallel with Pitt Street 102 feet to the beginning, with right or way over said alley in common with others entitled thereto, and being the same real estate which was conveyed to the Rosemont Development Company, Incorporated, by Harrie Fitzhugh Wheat, widower, by deed dated December 7, 1911, and recorded among the land records of said City in Deed Book No. 61 at page 459, and being known as Nos 412 and 414 Duke Street.

The said land is improved by a handsome brick apartment house.

Terms of Sale—Cash. Conveyancing at the cost of the purchaser or purchasers.

ROBINSON MONCURE, Trustee. 139-15tc

ANNOUNCEMENT

Columbia Bedding Company has opened a mattress factory and is now ready to renovate box springs, mattresses, pillows and etc., at reasonable prices. Work called for and delivered the same day. Let us call and give you estimate. See us about a new mattress. Columbia Bedding Co., Prince and Commerce Streets. Phone 743. 133-26t

A visit to our new store will convince you that we keep the best of everything to eat. On Friday afternoon and Saturday will have home made pies, also home made salad dressing. A trial will convince you of the superior quality of our groceries, meats and provisions. Phone 136-W. Chas. Baggett, Pitt and Wolfe Streets. 140-2c

DENIED OLD COLONIES

Council Refuses German Request for Mandate for Former Possessions

Paris, June 12.—The reply to the German counter-proposals agreed upon by the Peace Conference heads refuses the German request for a mandate for the former German colonies, it was learned yesterday.

A lengthy memorandum gives the reasons for the refusal and explains the operations of the league of nations on Colonial matters.

The reparation portion of the reply which has been completed and has reached the printer, does not fix the total sum which the Germans must pay. The text of the treaty itself is not changed, but the reply contains assurances to Germany regarding the method of the reparations process, explaining that it is a workable arrangement.

President Wilson fought strenuously to include a fixed total sum in the reparations clause and the close of the discussion leaves him unchanged, it is said, in the belief that that is the best plan.

It is understood, however, that the President said that inasmuch as Premier Clemenceau had insisted to the contrary and also that he had signed the original draft, he would sign the reply as formulated.

It is understood that assurance will be given the Germans regarding the details of the Army of Occupation, the size of it, the cost of its maintenance and the duration of the occupation under favorable circumstances. The Germans called the attention of the Powers, in this connection, to the belief held by the German authorities that they were paying for the maintenance of a large number of soldiers not actually in the occupied regions, but working in France, and asked relief from this situation.

The league of nations commission completed and presented to the Council of Four a second report containing certain modifications of the league covenant in favor of the Germans.

AUCTION SALE
By S. H. Lunt, Auctioneer

Auction Sale—Sale of eight desirable dwelling houses, to-wit: 216, 218, and 220 South Fayette Street, and 720, 722, 724, 726 and 727 Jefferson street, Alexandria, Virginia.

For purposes of dividing an estate the undersigned owners will offer for sale at public auction, in front of the Royal Street entrance to the Market House, in Alexandria City, Virginia, on

SATURDAY, JUNE 14th, 1919.

at 12 o'clock M., those parcels of ground with the improvements thereon and the appurtenances thereto belonging, above designated, to-wit:

Houses 216, 218 and 220 South Fayette Street, Alexandria, Virginia, which are six room frame dwellings built together, all rented, and paying a good income.

Houses 720, 722, 724, and 726 Jefferson Street, Alexandria, Virginia which are four room frame dwellings built together, all rented, and paying a good income.

House 727 Jefferson Street, Alexandria, Virginia, which is a detached frame dwelling on the corner of Columbus and Jefferson Streets, suitable for a store.

These houses are a part of the estate of Susannah Fairfax, deceased.

Terms of Sale—Cash. Conveyancing at the cost of the purchaser or purchasers.

MILTON S. FAIRFAX,
ELLA L. F. DAVIS Owners.
138-3c.

Attention—Vulcanizing perfected by the Anderson method, tons of pressure used in real rubber curing. Let us show you. Dickerson's Garage, 115 South Pitt Street, Alexandria, Va. 136-6p.

If in need of real good white light see the Best American made Kerosene Mantle Lamp, or 60 c. p., at 501 Prince street, or call by postal to place one in your home for tryout. Also inexpensive kerosene burners to replace coal in heaters and cook stoves.

75 ARE KILLED AT MONTEREY.

Brownsville, Texas, June 12.—Information was received in official quarters here today that 75 persons were killed in the Mexican city of Monterey in fighting that started early Monday morning after the election Sunday, which was continuing last night.

IN THE CORPORATION COURT OF THE CITY OF ALEXANDRIA, VIRGINIA.

J. H. Crilly, complainant, vs. Ola Pullin, et als., defendants. In Chancery.

To Ola Pullin in her own right, and as Executrix under the will of Louisa M. Pullin, Shirley Pullin, Benjamin W. Pullin, Franklin C. Pullin, and Elizabeth R. Fenwick (nee Pullin); Take notice:

That I have fixed upon Saturday, June 14, 1919, at my office, 107 North Fairfax street, Alexandria, Virginia, at ten o'clock, A. M. as the time and place where I will proceed to execute the decree entered in this cause on the 10th day of May, 1919, wherein I am directed to ascertain and report as follows:

(1)—Of what property Louise M Pullin died seized.

(2)—What are the liens against said property, and their priority, including a list of all claims against the estate of said Louisa M. Pullin.

(3)—Any other matters or things relevant to the issues in his cause, and which may be required by any person in interest.

All persons interested in said estate are hereby cited to attend at said time and place and protect their respective interests.

HOWARD W. SMITH, Special Commissioner. 122-4c. Thurs.

YOU HAVE AN ADVERTISING MESSAGE FOR THE PUBLIC

Tell It Now

U. S. DEPARTMENT OF LABOR

Never were the people—the buying public—more ready and able to buy than they are to-day.

There is no scarcity of money. The purchasing power in America to-day is greater than in all history. The field for new and greater business development is here.

Advertising is the certain, quick, and economical method of developing your business.

When you put the power of advertising promotion and its great economies back of your own business, you are also spreading the spirit of optimism and good will.

The U. S. Department of Labor urges all progressive merchants and manufacturers—in fact, all who have anything to sell—to advertise now and take advantage of the great market which exists at this time.

U. S. DEPARTMEMT OF LABOR

W. B. WILSON, Secretary

ROGER W. BABSON,
Director General, Information and Education Service.

It Is a Sign

of efficiency and dilligency to keep your appointments on time. The only man who can be prompt to the minute is the man with an accurate watch. It may mean money to you to know that you can delay five minutes and still be on time. You cannot be certain of this unless you have a good watch. We have just the watch for you.

SAUNDERS & SON
629 KING STREET.

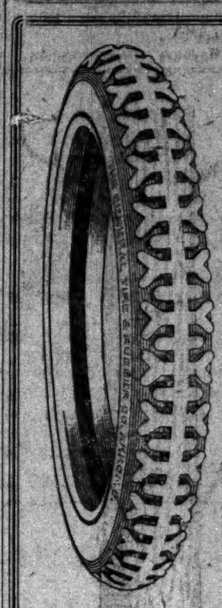

Headquarters For The GENERAL Tire

Cords Guaranteed 10,000 Miles

Will Run 20,000 Miles

Jumbo Fabric

Guaranteed 7,500 Miles

EXIDE

We have an Exide to fit your car. Batteries recharged and repaired.

VULCANIZING

All work guaranteed, we make the old tires and tubes look and wear like new.

JESTER'S

Phone 796 923 KING STREET

Chevrolet Automobiles

Model 490 Touring $847.66 Delivered
Reasonable Terms

The Aero Auto Company
1101 KING STREET. Phone 820.

Established 1844 by Jas. F. Carlin.

Worth Hulfish and Sons, Inc.
Successors to Carlin-Hulfish Co.
WHOLESALE HARDWARE

Doors and Window Screens, Grain Cradles, Rubber Roofing, Genuine Malta Plows and Plates, Hay Rakes, Barb Wire.

313-315 KING STREET
Alexandria, Va.

Worth Hulfish, Pres. David N. Hulfish, Secy.

COAL, LUMBER AND BUILDING MATERIALS

W. A. SMOOT & CO. INC.

Invest a Part of Your Savings in Carefully Planned Building and Improving

LUMBER
FLOORING
SIDING
CEILING
MOULDINGS
DOORS
SASH
BLINDS
LATHS
SHINGLES
BUILDING LIME
PORTLAND CEMENT
WALL PLASTER
PREPARED ROOFINGS
TERRA COTTA PIPE
AND EVERYTHING FOR BUILDING BUT THE HARDWARE

W. A. SMOOT & CO., INC.
ALEXANDRIA, VIRGINIA

W. A. SMOOT & CO. INC.

COAL, LUMBER AND BUILDING MATERIALS

BREWERY INDICTED

Action by the Grand Jury Marks Beginning of Test as to the Legal Right to Brew Beer

Baltimore, June 12.—A start was given yesterday to the test of the war time prohibition law regarding the brewing of beer when the Federal Grand Jury returned an indictment against the Standard Brewery, Inc., which renewed operation a few days ago.

The indictment recites that on June 4 the brewery produced 250 barrels of beer containing at least one-half of 1 per cent. alcohol for beverage purposes. No individuals are named in the action, and Assistant District Attorney James A. Latane said this afternoon he believed counsel for the brewery would immediately file a demurrer to be argued before Judge Rose in the United States District Court.

Action was taken by the authorities of this district upon recommendation of Attorney General Palmer, and no matter what the decision in the lower court the case will be taken to the United States Court of Appeals at Richmond for a further ruling, and perhaps to the Supreme Court of the United States.

It is explained that the ruling will involve not only the brewing of real beer, or the 2 3-4 per cent. variety, which is now designated as the real article, but the manufacture of near-beer will be affected as well. For many years the revenue officials have regarded any brew of 1-2 of 1 per cent as beer, and it is on this opinion that the indictment is built.

The indictment does not allege that the Standard Brewery brewed an intoxicating beverage.

LIGHTNING SPARES FLAG

Shatters Steel Staff, But Fails to Injure National Emblem.

Northumberland, Pa., June 12.—Lightning that struck a steel flagstaff towering above the local Pennsylvania Railroad yards shattered the metal splitting it in twain, but failed to damage a single thread of an United States flag that hung at the top.

The bolt hit squarely, and split the steel downward as though a wedge had been driven into it. One slender piece remained upright and on it still flies the flag. The emblem was not as much as scorched by the lightning. Several men sitting in an office close by were shocked and Harold Reigle was hurled across the room, but was uninjured.

WOMAN HOPES TO BE BISHOP

Mary E. Taylor, Negro Evangelist, in Race for A. M. E. Honors

Richmond, Va., June 12.—Before leaving Richmond Tuesday, Mary E. Taylor, a New York negro woman evangelist, announced she would enter the race for bishop of the A. M. E. Zion Church.

HILLTOP HOUSE BURNED

Defective Wire Blamed for Ruin of Harpers Ferry Resort

Charlestown, W. Va., June 12.—The Hill Top House, a well known resort at Harpers Ferry, was burned Tuesday morning together with a portion of the contents of the building. T. S. Lovett, proprietor, discovered the fire on the second floor and concluded it came from a defective wire. In about an hour the entire building had burned and the high stone walls began to crumble.

About 75 guests were in the building, all of whom escaped with most of their belongings. The loss is about $40,000 with $30,000 insurance.

TO DROP 700 EMPLOYEES

Louisville, Ky., June 12.—Ordered by the Federal Director of Railroads to contract the months operating expenses to meet June income, the Louisville and Nashville Railroad Company Tuesday prepared to eliminate the names of 700 men, largely shop employees, from the railroads payroll beginning June 13.

The order, said to have originated in Washington, came from the regional director at Atlanta. While no one in authority would sponsor the idea, it generally was believed that the order was part of a wide railroad retrenchment policy.

BRITONS READY FOR CROSS SEA FLIGHT

St. Johns, Newfoundland, June 12.—The British Vimy bomber airplane piloted by Capt. John Alcock, with Lieut. A. W. Brown as navigator, is ready for an attempt at a non-stop flight across the Atlantic.

Weather conditions permitting, Alcock was expected to start by tomorrow. There was a possibility that he might hop off today, following Hawker's route toward the Irish coast. Those attached to the Vimy camp, however, would not go further than to predict a start would be made during the week.

BOY FINDS DEADLY BOMB

Jersey City, N. J., June 12.—A crudely constructed dynamite bomb with a burning fuse was discovered in the hallway of a house by six year old Morris Dublier, son of a grocer, whose store occupies the ground floor of the building. The boy called a clerk in the store, who extinguished the fuse with his fingers and summoned the police.

Examination showed that the bomb consisted of a stick of dynamite eight inches long, fastened in an iron pipe and attached to a two-foot fuse.

WHIPPING POST USED

Rockville, Md., June 12.—The old whipping post was legally used here yesterday to punish George Williams, a negro, found guilty of beating his wife.

With the negro's back bared and his hands and feet fastened, Sheriff W. L. Aud gave him twenty lashes with a buggy whip—the maximum penalty for wife beating under Maryland laws. Williams, who weighs more than 200 pounds, with big broad shoulders, stood up well under the punishment.

Rheumatism

is completely washed out of the system by the celebrated Shivar Mineral Water. Positively guaranteed by money-back offer. Tastes fine; costs a trifle. Delivered anywhere by our Alexandria Agents, F. S. Harper, Inc. Phone them.

NOTICE

Central Plumbing Shop, plumbing, steam, hot and cold water fitting gas fitting 506 King street. 2nd floor. Bell phone 895. 2-tf.

THEATRES

Richmond—"The Hidden Truth"

Anna Case, grand opera prima donna and star of the concert stage will be seen in her screen debut, "The Hidden Truth," at the Richmond Theatre tonight which is offered by Select Pictures.

Helen Merrill, a beautiful dancing girl in a Western town, befriends Myrtle Cadby, another dancing girl, whose husband is a bully and a drunkard. Myrtle kills her husband in self-defense, but before she dies she gives Helen a letter to a man in New York, whom she was supposed to have married. Helen appears in New York under an assumed name and before long falls in love with the man who has befriended her. He learns that she is traveling under an assumed name, but she fights to get back the love which she knows rightfully belongs to her. Happiness for all concerned is the result.

The Citizens National Bank

King and St. Asaph Streets

Deposits April 28, 1909,	$ 670,835.61
Deposits June 30, 1914,	$ 977,228.47
Deposits May 12, 1919,	$1,903,312.27

The same distinctive, personal service that has been such a factor in our growth, is accorded every customer. You are cordially invited to grow with

ALEXANDRIA'S MOST PROGRESSIVE BANK

Now Is the Time to Advertise

PRESENT ADVERTISERS — Increase your space.

PROSPECTIVE ADVERTISERS—Bring your plans to a head and start advertising immediately.

Advertising began as an afterthought of business, but became the forethought. Just as it was a part of the forethought of war that insured victory, so advertising must become the forethought of peace to insure prosperity.

Advertising Anticipates; Advertising Discounts; Advertising Compels. Advertising is the surest, quickest, and most economical selling force known to industry to-day.

The power of an idea multiplied in millions of minds moves governments—or goods—as the case may be.

The Department of Labor urges more advertising by merchants and manufacturers to insure the present prosperity of the Nation.

U. S. DEPARTMENT OF LABOR

W. B. WILSON, Secretary

ROGER W. BABSON,
Director General, Information and Education Service.

S. Kann Sons Co.

BUSY CORNER PENNA. AVE. AT 8TH ST.

Waists of Washable Satin at

$3.98 and $5.75

The styles are similar at both prices, but the quality of the satin is, of course, better grade at the higher price.—They are in tailored styles, and most of them are ornamented with pearl buttons.

There are white and flesh colored waists at both prices.

They will launder excellently, and as some women who have worn them declare, "look better for each laundering."

All sizes to select from. Kann's—Second Floor.

Announcement

The attention of our customers is called to our

Rug, Carpet & Drapery Cleaning Department

Which has just been started in our modern laundry plant. Your work will receive

Prompt and Careful Service

May we call for that rug, carpet or drapery you want made new.

Alexandria Laundry, Inc.

BURKE & HERBERT, Bankers

Established 1852

High Grade Investment Bonds 1st Mortgages on Real Estate

Deposits Received Subject to Check 3 per cent. paid on Savings Deposits. Safe Deposit Boxes for Rent.

Letters of Credit and Travelers Express Cheques.

PROTOX PURE GROUND MEAT SCRAPS FOR POULTRY

Telephone or Write us for Descriptive Book

ALEXANDRIA FERTILIZER & CHEMICAL CO.

Welcome Home JUBILEE

For Our Returning Heroes, Alex., Va.

ON MAIN STREETS ONE WHOLE WEEK COMMENCING JUNE 9th to 14th INCLUSIVE

ALL ATTRACTIONS FURNISHED BY AMERICA'S PREMIER CARNIVAL ORGANIZATION

Famous Broadway Shows

Everything From a Merry-Go-Round to a Circus

20 Real Attractions 25 Cars 400 People

Some of the Featured Attractions

WORLD TOURED WILD ANIMAL ARENA.

MERRY-GO-ROUND	THE DARKTOWN MINSTRELS	MIDGET THEATRE
REAL WILD WEST	20-IN-ONE CIRCUS SIDE SHOW	THE MIRACLE
MECHANICAL CITY	GARDEN OF ALLAH	THE MISSING LINK
THE CABERET	ATHLETIC ARENA	CAMOUFLAGE GIRL
HUMAN ROULETTE	THE MERMAID	SNAKE OIDEN THE WONDER
BIG WATER CIRCUS		THE WHIP
FERRIS WHEEL		

FREE Every Afternoon and Evening FREE

Capt. Joe Flory, worlds champion head fore-most high diver. Dives from a lofty tower measuring 102 feet in mid-air, into a small tank containing less than four feet of water.

BAND CONCERT AND FREE ATTRACTIONS EVERY MINUTE OF THE DAY

RICHMOND THEATRE

TODAY

Anna Case

in her eminently successful screen debut

The Hidden Truth

The beautiful American prima donna in her first appearance on the screen

Also a HAROLD LLOYD COMEDY

TOMORROW

Vivian Martin

in

Mirandy Smiles

Theme deals with the ambitions of lofty minded girl who ultimately finds love and happiness

Also "Fatty" Arbuckle in "The Sheriff"

ENJOY THE WONDERFUL MUSIC OF THE PIPE ORGAN

Only Theatre in City Cooled—Ventilated by Typhoon System.

Matinees MONDAY, THURSDAY, SATURDAY

THE GRAND THEATRE

Pictures Changed Daily

TODAY

Closed Until Saturday Night

TOMORROW

Closed Until Saturday Night

20 per cent Cooler Then The Streets